

FRONT ELEVATION

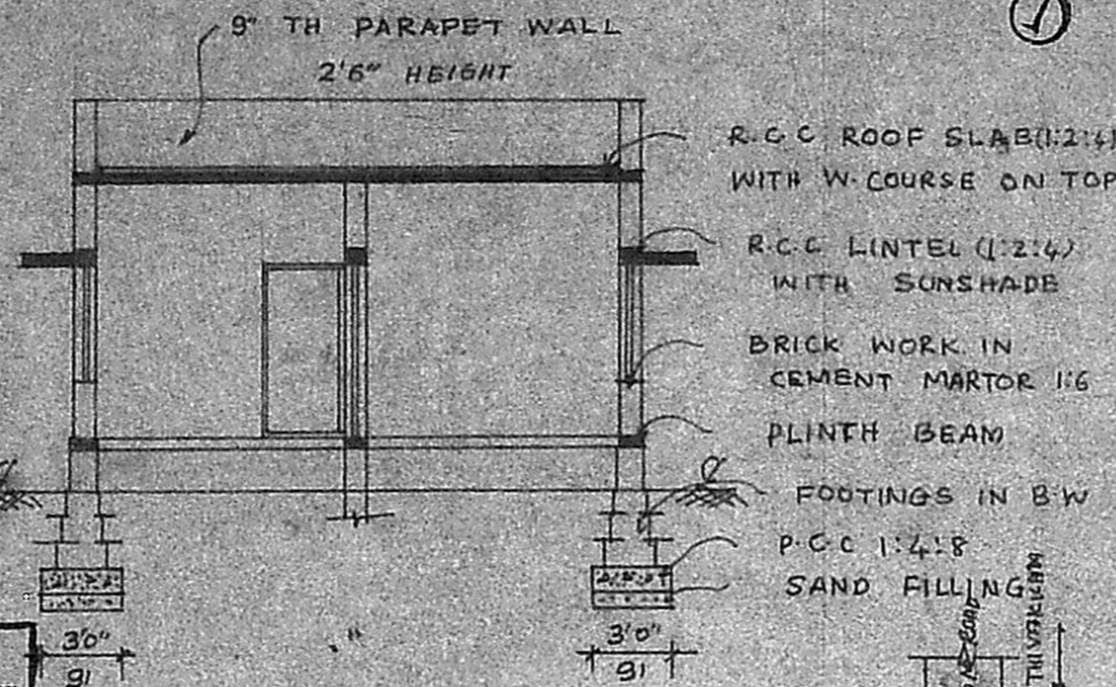

SECTION CC

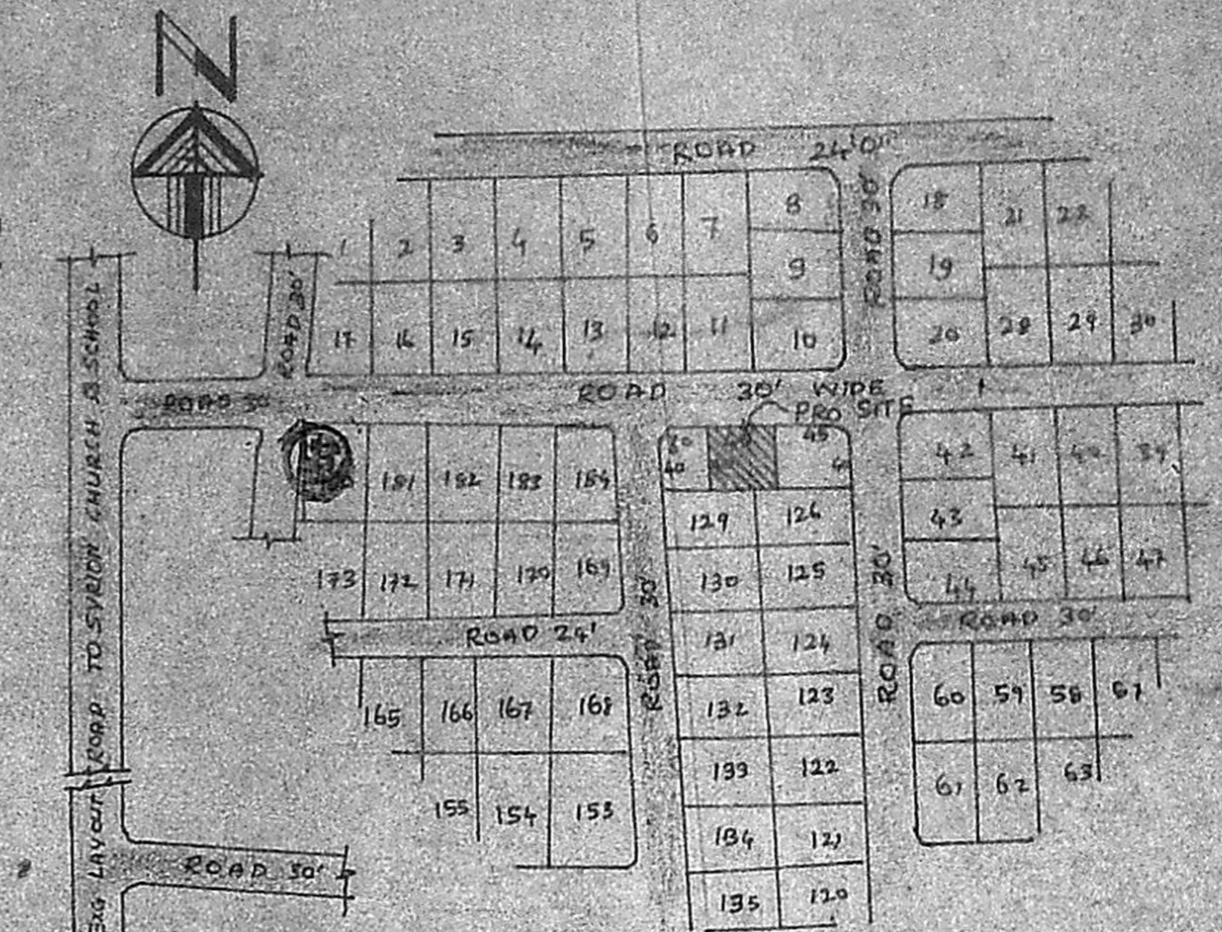

TOPO (KEY) PLAN (NTS)

Planning Permit No. A/1428/91
APPROVED
 SUBJECT TO THE CONDITIONS IN THIS OFFICE LETTER
 No. AS/10062/91 Date 11/12/91
 FOR MEMBER SECRETARY
 MADRAS METROPOLITAN DEVELOPMENT AUTHORITY
 BED MADRAS - 600 008.

REVISED PLAN (2)
 AS/10062/91
 18/11/91 45'0" (1372) 03/02

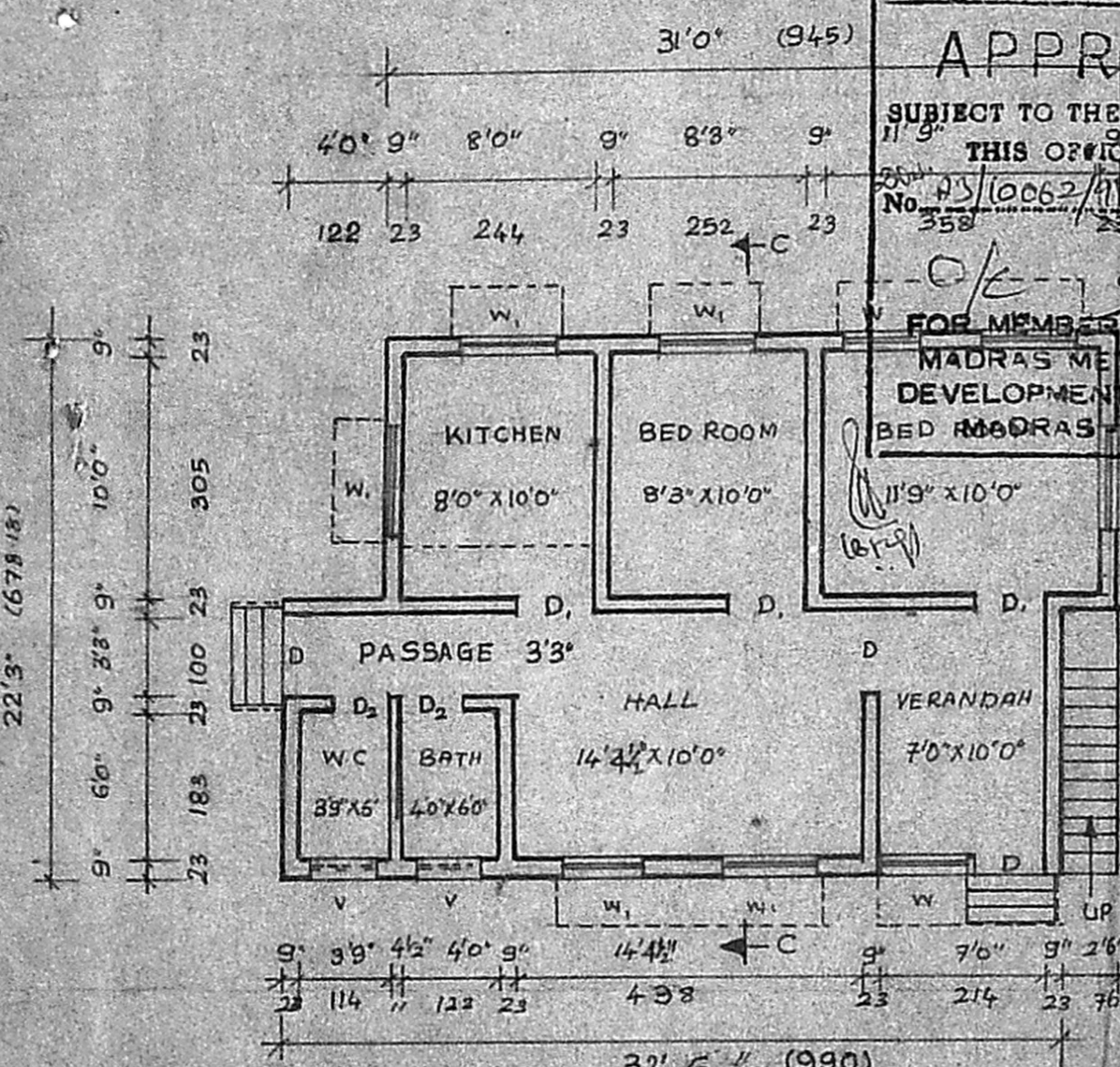

PLAN

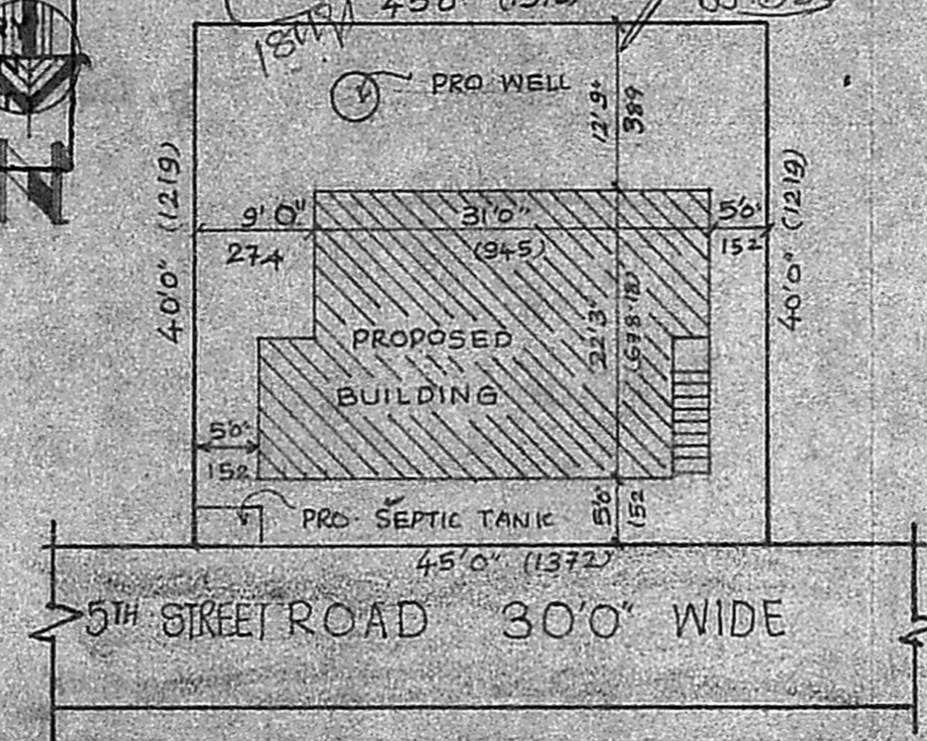

SITE PLAN
 SCALE 1" = 16'0" (1:200)

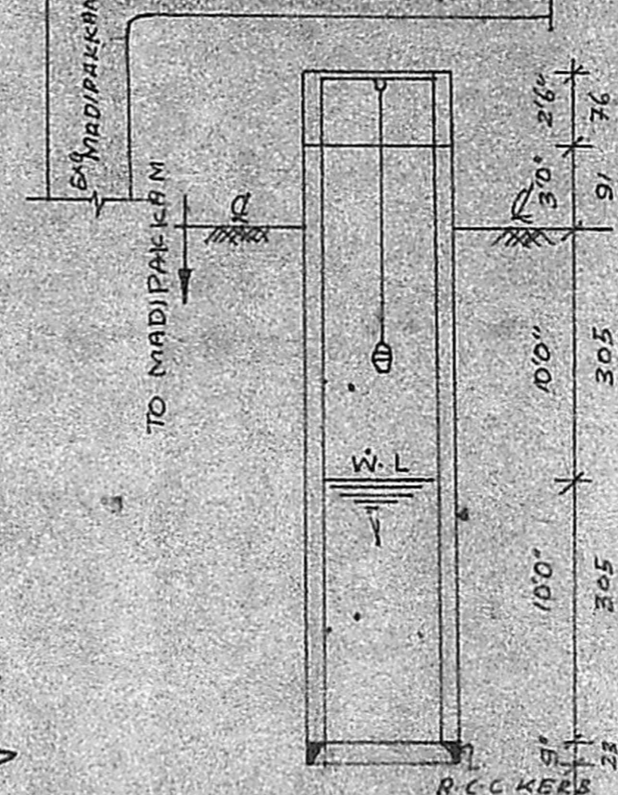

SECTION WELL DETAILS

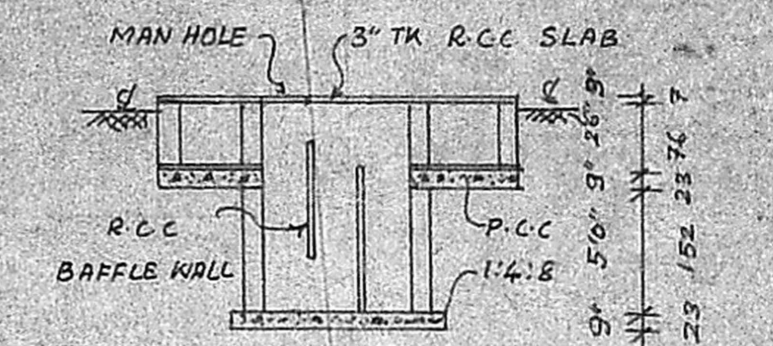

SECTION 'A' PLAN
 SEPTIC TANK DETAILS

JOINERY		
D DOOR	(3'3" x 6'6")	(100 x 200)
D ₁ DOOR	(3'0" x 6'6")	(91 x 200)
D ₂ DOOR	(2'6" x 6'6")	(76 x 200)
W WINDOW	(3'3" x 4'0")	(100 x 122)
W ₁ WINDOW	(4'6" x 4'6")	(137 x 137)
V VENTILATOR	(3' x 2')	(91 x 61)

PLAN SHOWING THE PROPOSED DWELLING HOUSE
 IN PLOT NO: 128 & 127 PART IN S. NO: 222 & 223
 AT 5TH CROSS STREET, THILAGAR AVENUE, MADIPAKKAM VILLAGE
 SAIDAPET TALUK, CHENGAI ANNA DIST. (BALAJAH NAGAR)
 SCALE : 1" = 8'0" (1:100)

AREA STATEMENT	
PLOT AREA	1800 SFT 167.22 M ²
PRO. PLINTH	710 SFT 66.00 M ²
OPEN SPACE	1090 SFT 101.26 M ²

STAIR DETAILS
 RISE 6" (15) TREAD 9" (23)
 WIDTH 2'6" (76)

LEGEND

PROPOSED	
ROAD	
BOUNDRY	

S. Sabar
 A.S.A.
 OWNER

A. Hari Haran,
 LICENSED SURVEYOR,
 1st Floor, Tambaram Municipal
 Office No. 7, New Satey Road,
 ADAMBAKKAM, MADRAS 600 058
 PHONE NO. 5681808